

MULTI-PAGE SCANNING IN MOTIONMD

This process was built specifically for use on tablets to help speed up the process of attaching documents to the Patient Agreement. Multi-page scanning is only available on tablet devices. This process still ensures that images are taken from within the MotionMD application.

If the document being uploaded is only one page, continue to utilize the **Choose File** option and image the document with the tablet camera within MotionMD and upload. This process has not changed.

If the document being uploaded is 2 or more pages, utilize the **Multi-page Scanning** option.

An attachment may be added directly on a patient agreement or on the Incomplete Patient Agreement page when reviewing to complete for billing.

Adding Attachments onto a Patient Agreement:

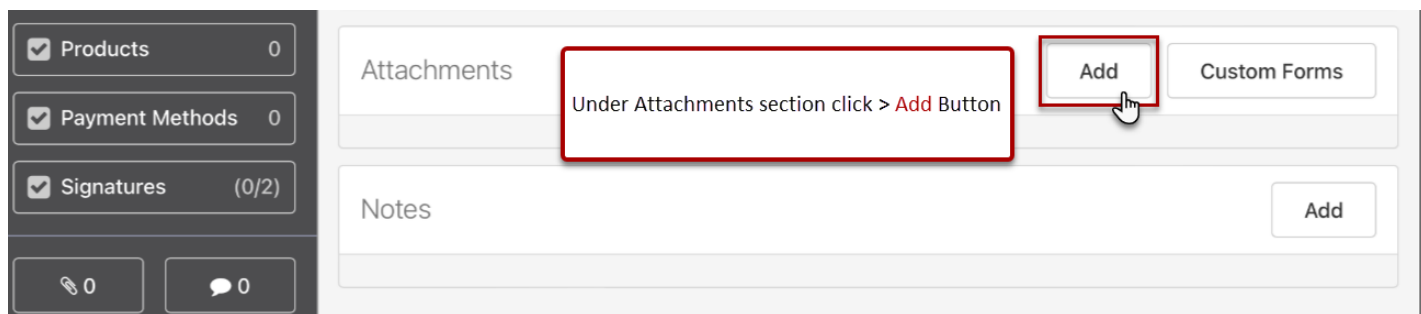

Adding Attachments from the Incomplete Patient Agreement page:

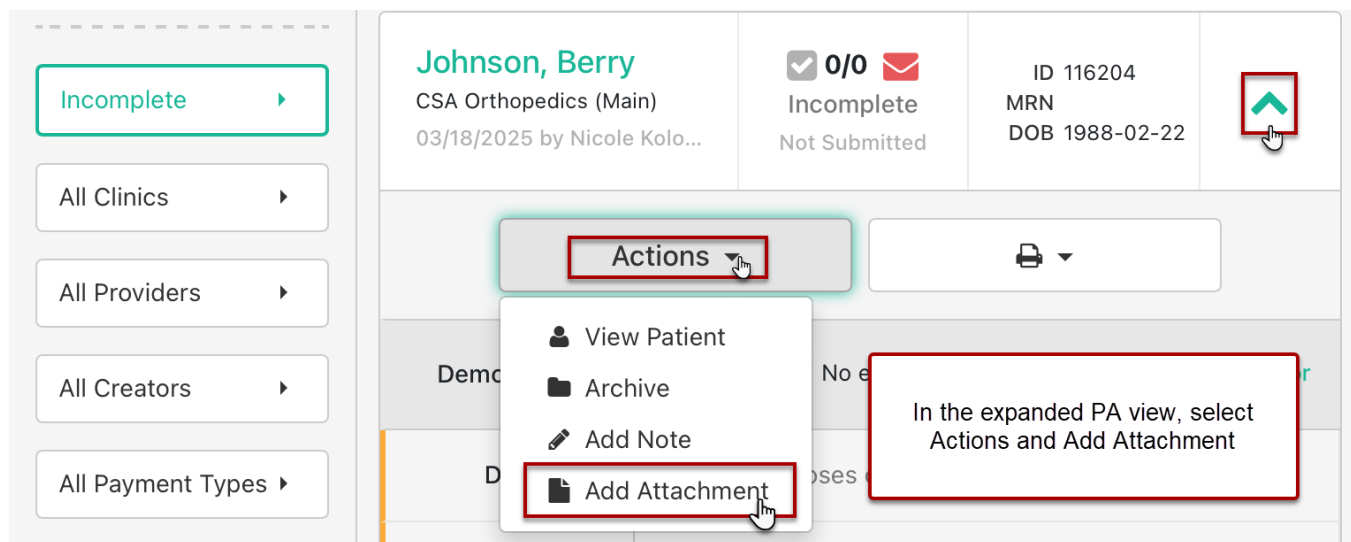

MULTI-PAGE SCANNING IN MOTIONMD

The remaining steps are the similar selecting the attachment type and uploading the documents via **Multi-Page Upload**:

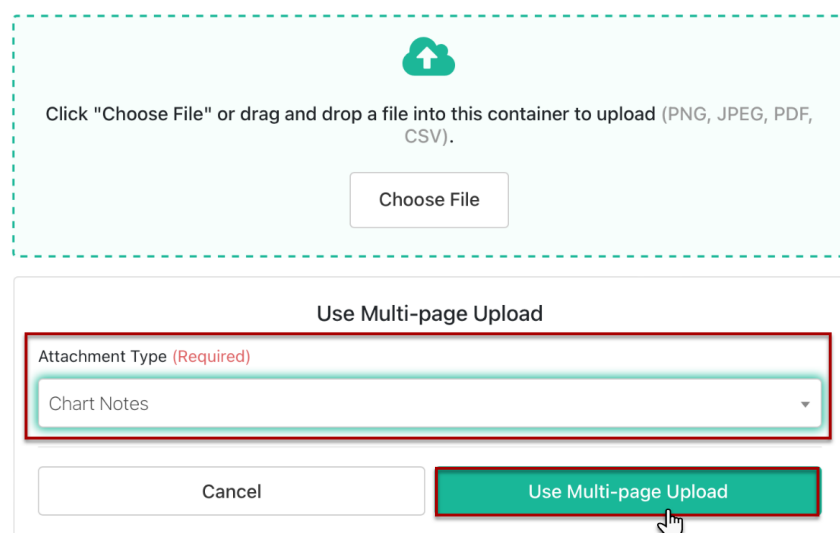
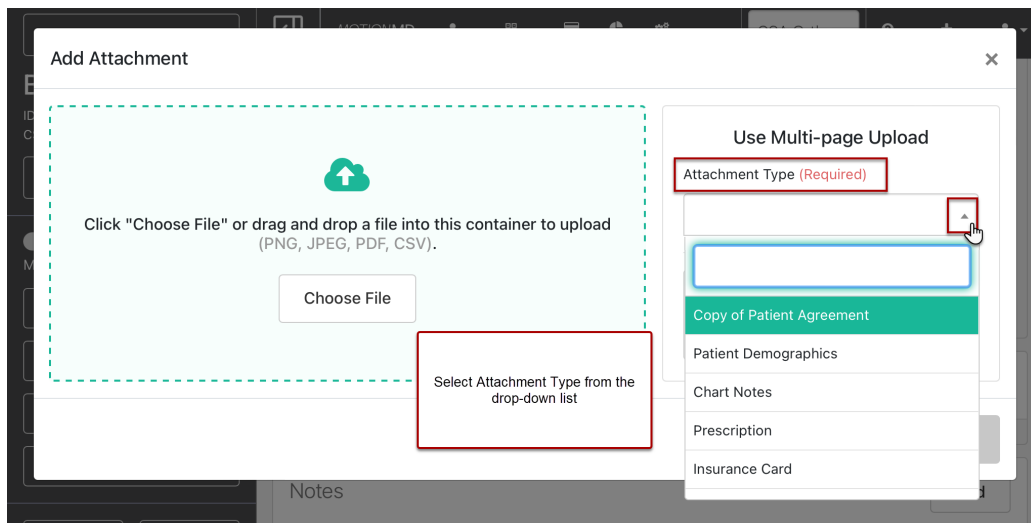
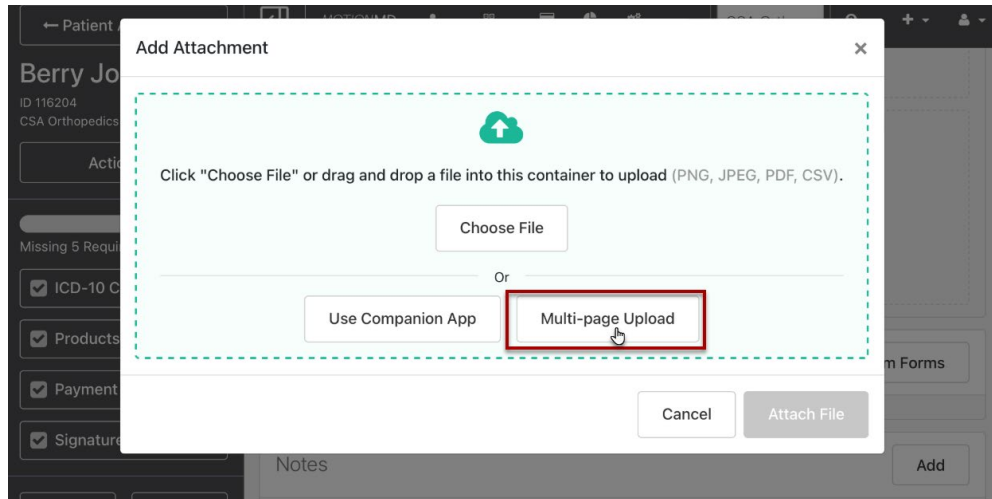

MULTI-PAGE SCANNING IN MOTIONMD

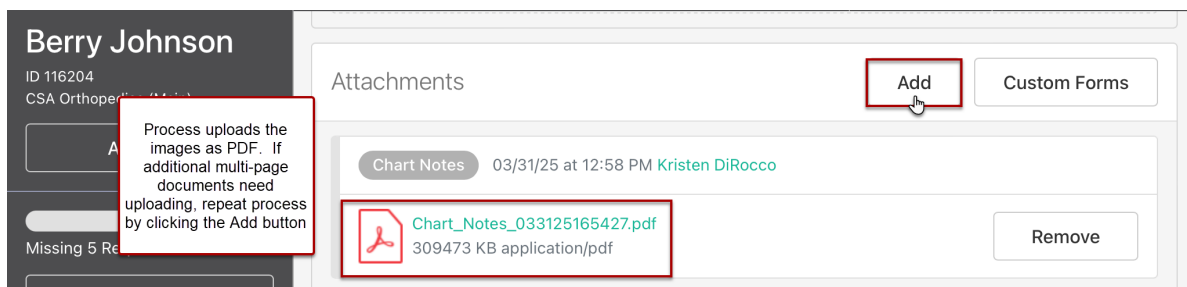
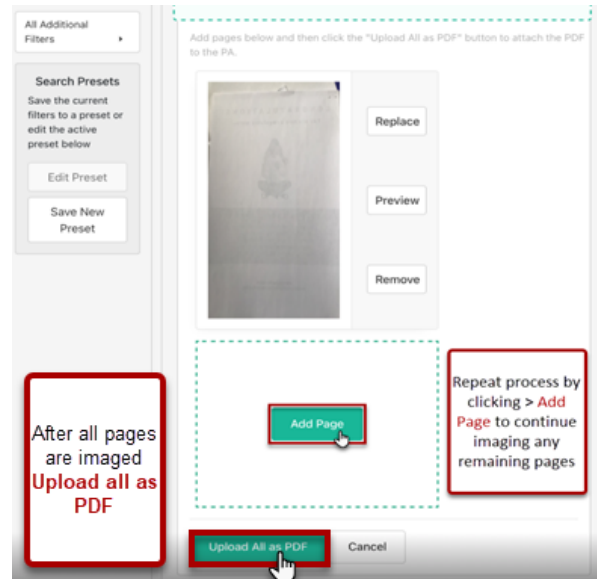

Troubleshooting:

